Build Overview:

MECHANICAL MANUFACTURING INSTRUCTIONS

LEVEL SWITCH ASSY – CDU DRIP PAN

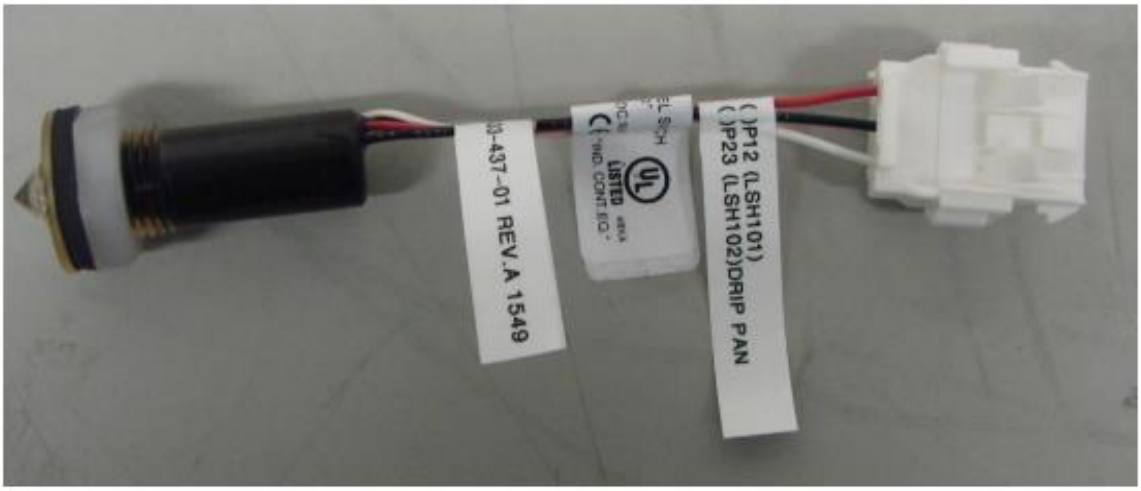

CHANGE HISTORY

Date	BPM Rev	Change Details	Updated by
	1	New Issue	JOSEPH AMAD

Prepared By:
JOSEPH R. AMAD
Manufacturing Engineer

Checked By:
IVAN NOWELL PANIQUE
Team Lead

Approved By:
SHERWIN ARIOSTE
Operations Manager

SPECIAL TOOLS

Crimpers CERTICRIMP 2 SAHT UMNL 24-18 AWG

METHOD:

Flow chart of operation steps

SIC preparation
↓
Preparation Tools
↓
Prepare Materials
↓
Complete Operation
↓
Inventory Materials
↓
Operation Check
↓
Inventory tool

Size Hardware	Newton Meter
M2 x 0.4	0.2
M3 x 0.5	0.7
M4 x 0.7	1.6
M5 x 0.8	3.3
M6 x 1.0	5.6
M8 x 1.25	13.5

Torque Rules

- Torque values shown are for steel-to-steel material only.
- Torque all screws and nuts unless otherwise specified.
- Torque table is for reference. See MFE-500-01 for detailed information.

MAN: CERTIFIED OPERATOR, TECHNICIAN

LEVEL SWITCH ASSY – CDU DRIP PAN

1. Obtain qty. 1 Level Switch (760-400-40).
2. Cut wires to a length of 70 mm. and strip the ends to 5 mm.

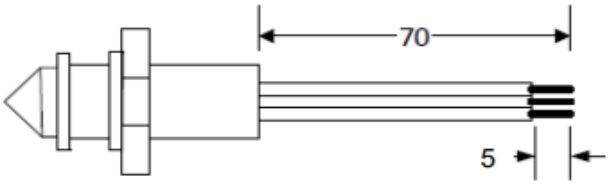

3. Crimp pin connectors qty. 3 (634-075-02) onto wires using a standard crimping tool.

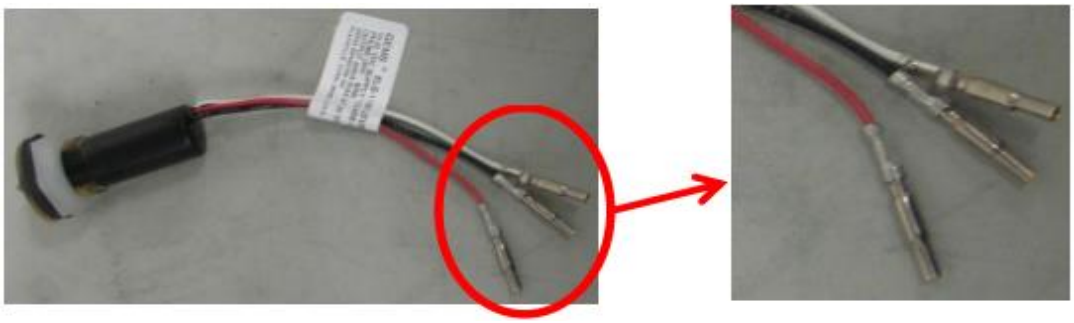

4. Obtain qty. 1 3-Position Receptacle (359-495-03) kit which includes back and front housings.

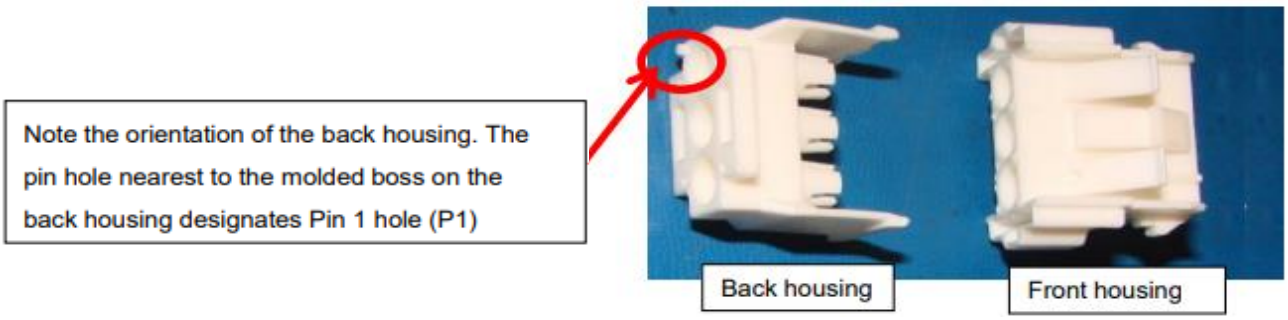

5. Take the back housing of the receptacle and insert the pin connectors into the holes until they are fully seated.
   a. Insert Red wire into P1
   b. Insert Black wire into P2
   c. Insert White wire into P3

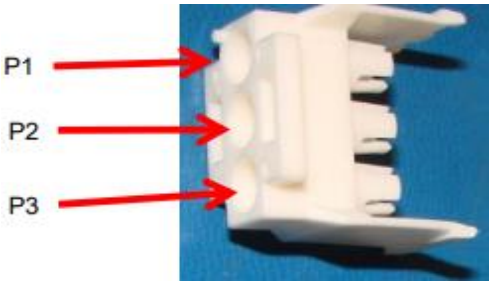

Safety Tips: N/A

MAN: CERTIFIED OPERATOR, TECHNICIAN

LEVEL SWITCH ASSY – CDU DRIP PAN

6. Pins shown installed into receptacle back housing.

7. Install the front housing onto the back housing by snapping in place.

8. Create label and mark with location data as shown.

[ ] P12 (LSH101)
[ ] P23 (LSH102)
DRIP PAN

9. Create label and mark with part number 633-437-01, Rev * , and date of manufacture **XXYY**

- Where * is the current revision of the part
- Where XX defines the year and YY defines the week built

633-437-01 Rev. *
XXYY

MAN: CERTIFIED OPERATOR, TECHNICIAN

LEVEL SWITCH ASSY – CDU DRIP PAN
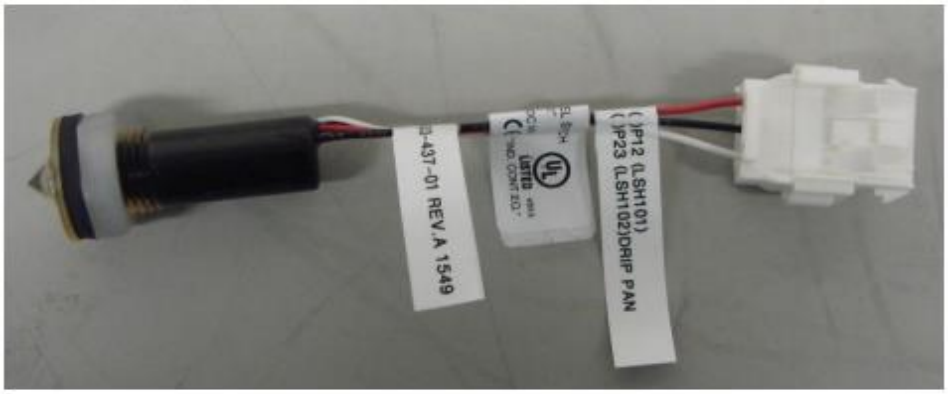
10. Install labels on finished assembly.